

VALID
30.03.17

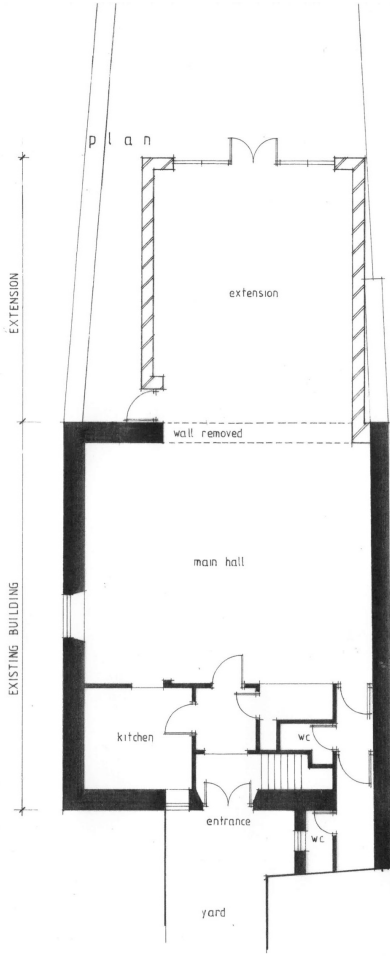

THIS COPY HAS BEEN MADE BY OR WITH THE AUTHORITY OF RYEDALE DISTRICT COUNCIL PURSUANT TO SECTION 47 OF THE COPYRIGHT DESIGNS AND PATENTS ACT 1988. UNLESS THAT ACT PROVIDES A RELEVANT EXCEPTION TO COPYRIGHT, THE COPY MUST NOT BE COPIED WITHOUT THE PRIOR PERMISSION OF THE COPYRIGHT OWNER.

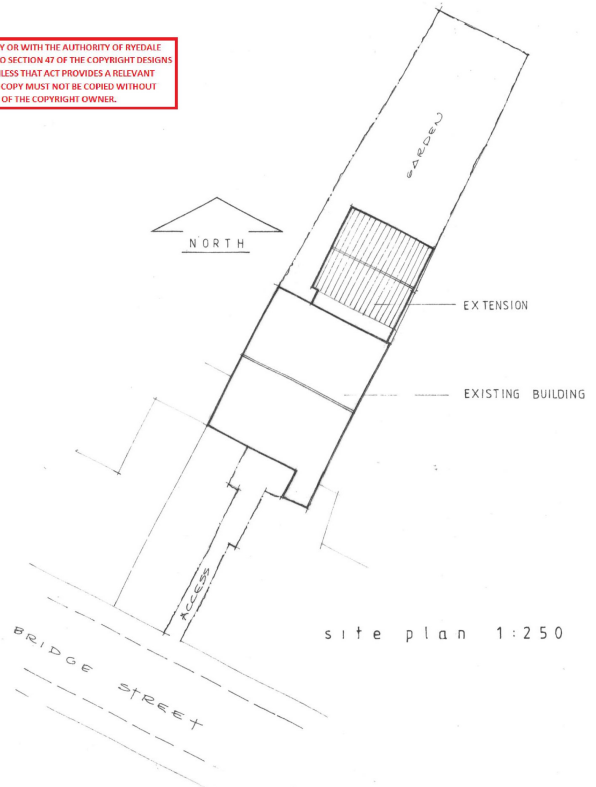

Peter Rayment Design Ltd architectural designers
Upping, Westgate, Thornton le Dale
Pickering YO18 7SB
email: raymentdesign@btuk.com
tel: 01751 472541

PROPOSED EXTENSION - PLANS
PICKERING MASONIC HALL
BRIDGE STREET, PICKERING

Scales: 1:100 1:250 A3
No: 180 B16 3